



POSSIBILITIES



MARCHING TO THE BEAT OF POSSIBILITY

When Julie Yuspeh Benson read of the Rabouin High School Band's commitment to marching in Mardi Gras 2006, even though most of the students had been rendered homeless by Katrina and the school's band director had been recently murdered, she was, in her own words, "in awe of these kids' perseverance despite the tragedies they'd been through." She created a fund at the Greater New Orleans Foundation—NOLA Kids Rising—to support high school music programs. "These kids helped me believe in possibilities when I didn't know how our city would pull through, and I want to make sure someone does the same for them," says Benson.



START HERE!

Possibilities begin with people. People with a passion for making a difference. People who refuse to be cowed by circumstances. People who respond to both needs and opportunities. People who turn to the ***Greater New Orleans Foundation*** when they want to collaborate with other change-makers, address challenges, brainstorm solutions, and fund possibilities. Since 1983, we've been a center around which people gather to make the Greater New Orleans region a vibrant community for all.

***LOOKING FOR POSSIBILITIES?
START HERE.***



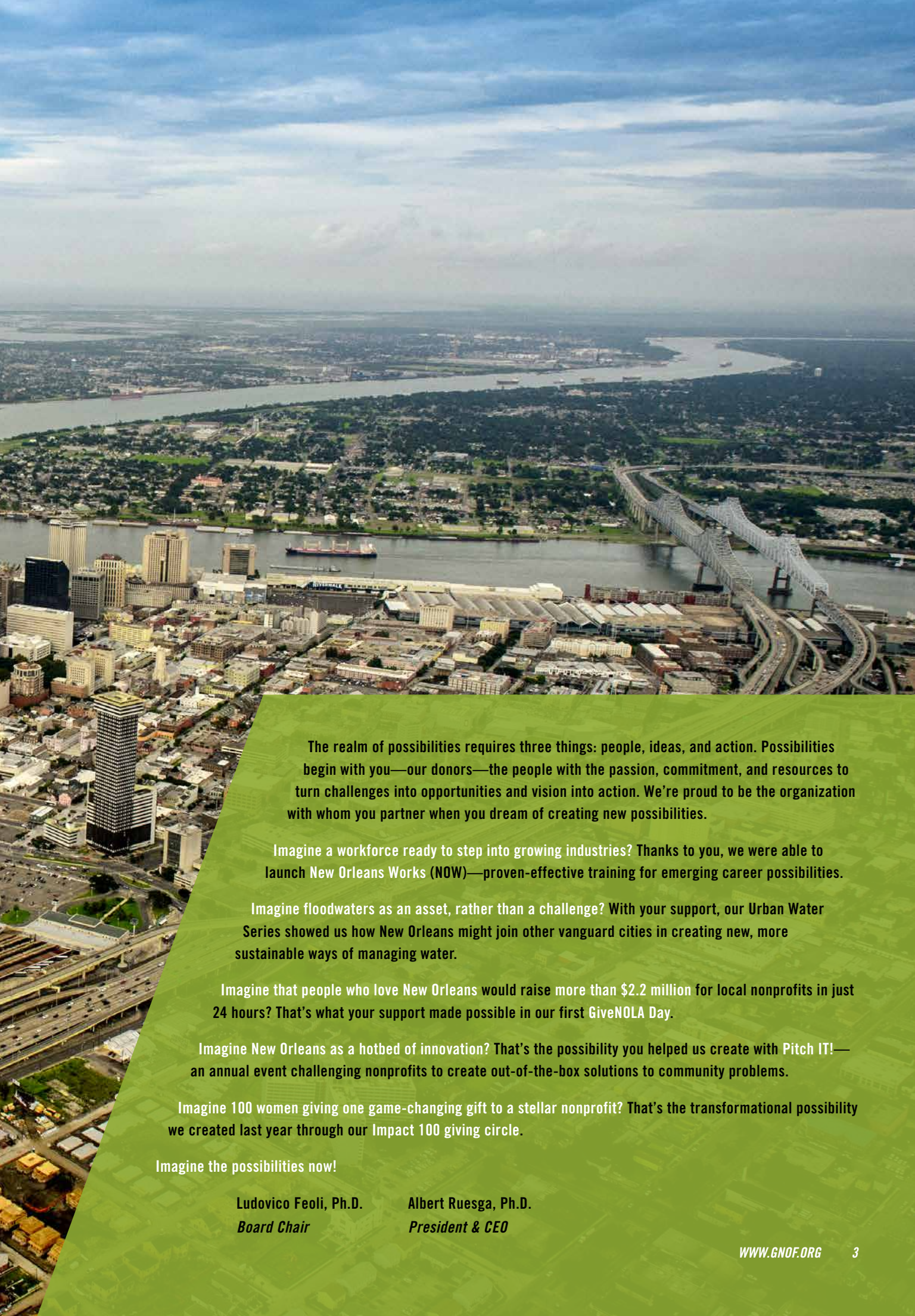

The realm of possibilities requires three things: people, ideas, and action. Possibilities begin with you—our donors—the people with the passion, commitment, and resources to turn challenges into opportunities and vision into action. We're proud to be the organization with whom you partner when you dream of creating new possibilities.

Imagine a workforce ready to step into growing industries? Thanks to you, we were able to launch New Orleans Works (NOW)—proven-effective training for emerging career possibilities.

Imagine floodwaters as an asset, rather than a challenge? With your support, our Urban Water Series showed us how New Orleans might join other vanguard cities in creating new, more sustainable ways of managing water.

Imagine that people who love New Orleans would raise more than \$2.2 million for local nonprofits in just 24 hours? That's what your support made possible in our first GiveNOLA Day.

Imagine New Orleans as a hotbed of innovation? That's the possibility you helped us create with Pitch IT!—an annual event challenging nonprofits to create out-of-the-box solutions to community problems.

Imagine 100 women giving one game-changing gift to a stellar nonprofit? That's the transformational possibility we created last year through our Impact 100 giving circle.

Imagine the possibilities now!

Ludovico Feoli, Ph.D.
Board Chair

Albert Ruesga, Ph.D.
President & CEO

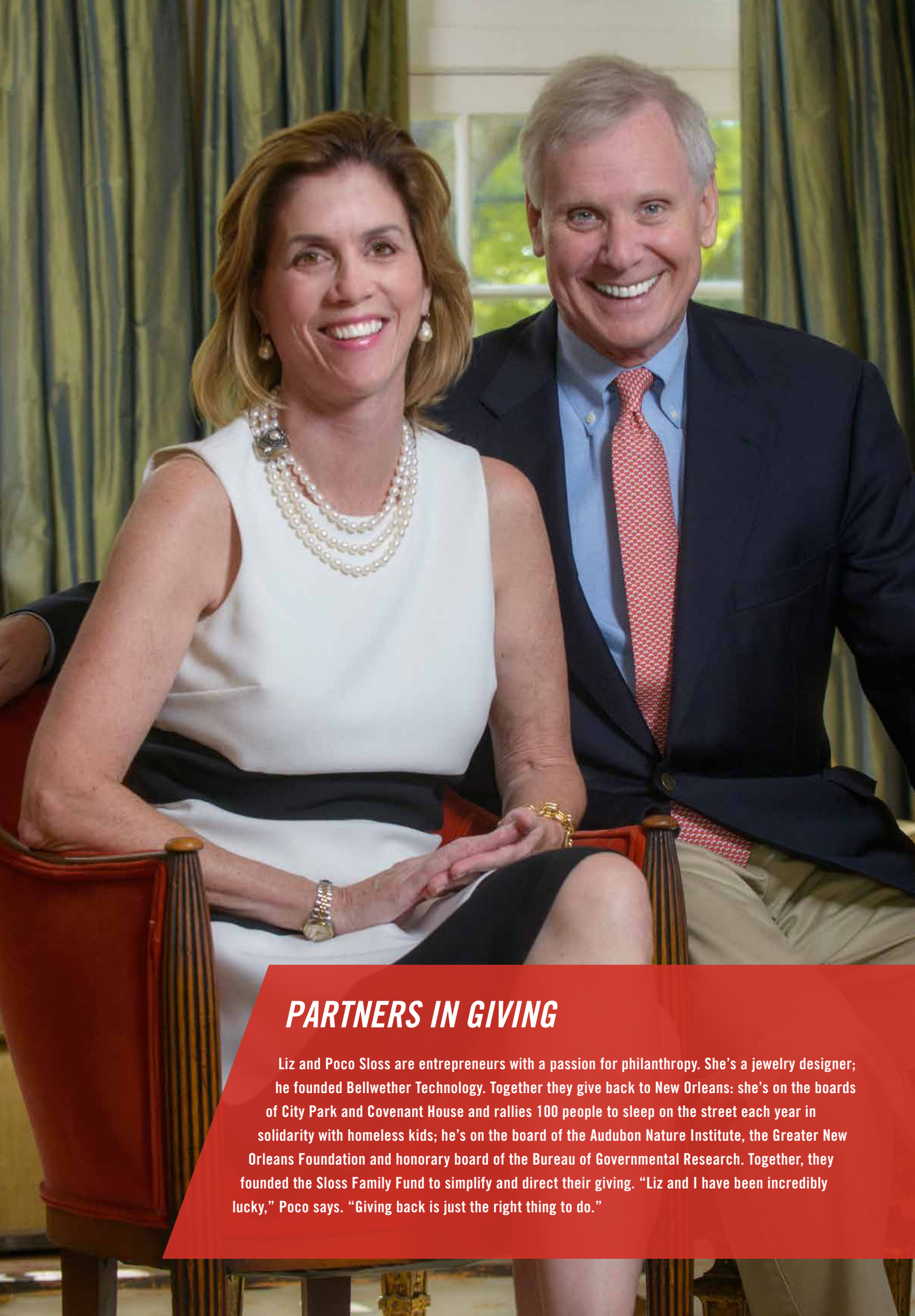

PARTNERS IN GIVING

Liz and Poco Sloss are entrepreneurs with a passion for philanthropy. She's a jewelry designer; he founded Bellwether Technology. Together they give back to New Orleans: she's on the boards of City Park and Covenant House and rallies 100 people to sleep on the street each year in solidarity with homeless kids; he's on the board of the Audubon Nature Institute, the Greater New Orleans Foundation and honorary board of the Bureau of Governmental Research. Together, they founded the Sloss Family Fund to simplify and direct their giving. "Liz and I have been incredibly lucky," Poco says. "Giving back is just the right thing to do."



MAKING GIVING A FAMILY AFFAIR

Philanthropy is a way of life for four generations of the Danos family. Through a donor-advised fund, the Danoses support strategic investments in education and human services in Lafourche and Terrebonne parishes. “We all get together and review the applications, make our selections, and hand-deliver the checks,” says René Danos David, granddaughter of fund founders Allen and Thelma Danos. “That’s the part we love—learning about our community’s needs and seeing the difference our gifts can make.” Each family member also carries a two-dollar bill in their wallet, “to remind us that my father started his business with just two dollars in his wallet—and without the benefit of an education,” says Allen Jr. “That’s why we’re big supporters of education now.”



PHILANTHROPY AS A WAY OF DOING BUSINESS

“Human and organizational capacity-building are central to Chevron achieving its core philanthropic mission,” says Sakari Morrison, Chevron’s manager of policy, government, and public affairs. “It’s the primary reason we invested in the Greater New Orleans Foundation’s new Center for Philanthropy—and particularly its Nonprofit Learning Center.” Upon its completion in 2016, donors, nonprofits, and industry leaders will convene at the Chevron Nonprofit Learning Center to share best practices, develop leadership skills, and collaborate in innovation. “By strengthening the effectiveness of nonprofits that serve the region where our employees work and live, we’re improving the quality of life for all,” says Mike Illanne, Vice President, Chevron Gulf of Mexico business unit.

GiveNOLA DAY

SMALL GIFTS ADD UP TO A BIG IMPACT

GNOF's first online giving day, designed to inspire people who love New Orleans and our region (no matter where they live) to give generously to the local nonprofits of their choice, shattered all our goals and aspirations, proving once again that people power philanthropy.

WE COULDN'T HAVE DONE IT WITHOUT YOU!

GiveNOLA DAY BY THE NUMBERS

1

\$2,264,511 RAISED!

2

MORE THAN 19,000 GIFTS

3

***ONE-THIRD OF ALL DONATIONS
WERE FOR \$10***

4

***DONORS CAME FROM 48 STATES AND
THE DISTRICT OF COLUMBIA***



THE POWER OF COLLABORATIVE GIVING

Impact 100 brings together 100 women, each donating \$1,100 to collectively make one transformative gift of \$100,000 to a worthy nonprofit in the Greater New Orleans region—one each year. These transformative grants are game-changers for the recipient nonprofits—and, over time, for our region. The recipient of the first Impact 100 grant was Youth Empowerment Project (YEP), a nonprofit serving more than 1,000 youth and their families in and around Central City. As one Impact 100 member explained, “It was very satisfying to donate \$1,000 and see it grow almost overnight to \$100,000—all from women who care deeply about this community.”



PARTNERS IN PHILANTHROPY

“I believe in the Kwanzaa principle of Ujima, collective work and responsibility. I’ve seen how important the Greater New Orleans Foundation is to this region and experienced its impact in my own life, so of course I want to be a partner in its philanthropy.”

Makiah Moody, governance initiatives director at the Louisiana Association of Public Charter Schools

OUR PARTNERS IN PHILANTHROPY

Contributions to our Partners in Philanthropy enable the Foundation to direct significant sums of money to important community projects. These gifts cover the Foundation's operating expenses and enable it to continue its role of connecting donors to community needs.

ALTRUIST (\$20,000 +)

Estate of Kathleen Vick*

LEADER (\$10,000 +)

IBERIABANK

Keller Family Foundation

Mr. and Mrs. R. King Milling

RosaMary Foundation

Mr. and Mrs. Bruce L. Soltis

Zemurray Foundation

SUSTAINER (\$5,000 +)

Anonymous

Azby Fund

Mr. and Mrs. F. Macnaughton Ball Jr.

Merrill Lynch

Dr. Andrew Orestano

Mr. Kevin B. and Mrs. Katie B. Reily

Superior Energy Services

Mrs. Mary K. Zervigon

BENEFACTOR (\$2,500 +)

Mr. and Mrs. Albert Lamar

Mr. and Mrs. Jack C. Benjamin Sr.

Gustaf W. McIlhenny Foundation

Mr. and Mrs. José Suquet

Mr. William L. Kohlmann

PATRON (\$1,000 +)

Mr. and Mrs. Richard Adler

Mr. and Mrs. Thomas M. Bancroft

Mr. and Mrs. John David Barksdale

Mr. and Mrs. Thomas M. Benjamin

Mr. and Mrs. Robert S. Boh

Mr. and Mrs. Robert Bories

Mr. and Mrs. Christian Brown

Mr. and Mrs. Robert W. Brown

Buquet Distributing Company

Ms. Vanessa Brown Claiborne

Ms. Lynne Burkart

Mr. and Mrs. Carlo Capomazza
di Campola

Mr. J. Scott Chotin Jr.

Mrs. David Conroy

Mr. Russell Daniels and

Mrs. Jax Robertson

Mr. and Mrs. George Denegre Jr.

Dr. and Mrs. J. Ollie Edmunds Jr.

Mr. and Mrs. David Edwards

Mr. and Mrs. Joseph Epstein Jr.

Mr. and Mrs. Stephen Farnsworth

Mr. and Mrs. Louis M. Freeman

Freeport McMoRan Copper and
Gold Foundation Matching Gifts

Mr. and Mrs. Juan Gershanik

Mr. and Mrs. John J. Graham

Alison G. Hartman, PhD

Odette C. Henican Foundation

Mr. Conrad Hilton III

Conrad N. Hilton Foundation

Mr. and Mrs. Harry B. Kelleher Jr.

Mr. and Mrs. John Koch

Senator* and Mrs. Francis Lauricella

Mr. and Mrs. Byron LeBlanc

Leann and Ted Moses

Mrs. Andrée K. Moss

Mrs. Betsy J. Nalty

Mr. and Mrs. Alan Philipson

Dr. Anthony Recasner

Mr. Keith Reynaud and
Mrs. Molly Donahue

Sarracenia Foundation

Mrs. Sara B. Stone

Mr. Harold G. Tabb Jr.

Ms. Cheryl R. Teamer

Mr. and Mrs. George G. Villere

Mr. and Mrs. R. Preston Wailes

Weil Bohn Foundation

Mr. and Mrs. George V. Young

Mr. and Mrs. Linton L. Young

Mr. and Mrs. Robert E. Young

Mr. and Mrs. Luis Zervigon

SPONSOR (\$500 +)

Mr. Alvin R. Albe Jr

Mr. and Mrs. Robert Autenreith

Mr. and Mrs. J. Storey Charbonnet

Mr. Thomas de Neufville

Dr. and Mrs. Eric R. Ehrensing

Mr. Carl Falstrom

Sybil M. and D. Blair Favrot
Family Fund

Mr. William French

Mr. Robert H. Gardiner and

Mrs. Anne McIlhenny Gardiner

Mr. C. Barrett Kennedy and

Mrs. Peg Reily

Mr. and Mrs. Jay M. Lapeyre Jr.

Mr. Thomas M. Lewis

Mrs. Nancy M. Marsiglia

Ms. Isabelle Mayer

Mr. and Mrs. Robert C. McIntyre

Mr. and Mrs. Jacques B. Michell

Ms. Laura Peebles

Dr. and Mrs. Jeffrey C. Poole

Mr. and Mrs. Robert D. Reily

Mrs. Carol H. Rosen

Dr. and Mrs. Irving L. Rosen

Ms. Courtney Anne Sarpy

Dr. Sam Threefoot

UBS Matching gifts

Mr. Christopher Vincent

FRIENDS OF GNOF

Almar Foundation Matching Gifts

Ms. Bethlehem Andrews

Anonymous Gifts

Dr. Emmet W. Bashful*

The Honorable and Mrs. Peter Beer

Ms. Mary Y. Berry

Ms. Allie Betts

Mrs. Julie F. Breitmeyer

Mr. Robert Bynum

Mr. and Mrs. Joaquin Campoy

Mr. Sean Chatman

Mr. and Mrs. Paul C. Claudell

Mrs. Ernestine L. Eckstein

Eckstein Law Firm

Ms. Monica Edwards

Ms. Barbara Ferguson

Mr. and Mrs. George C. Freeman III

Ms. Anne Fitzhugh

Rev. Louis Franz CM

Ms. Jane P. Gage*

Ms. Katherine Gage

Mr. Jeffrey Pipes Guice

Ms. Catherine Hammock

Mrs. Maurice Handelman

Mr. and Mrs. John L. Haspel

Ms. Leslie Houin

Mr. and Mrs. E. Douglas Johnson Jr.

Dr. and Mrs. Robert N. Jones

Mrs. Susan H. Jumonville

Mr. and Mrs. Byron R. Kantrow Jr.

Mr. and Mrs. Norman R. Kerth

Mrs. Jane N. Kohlmann

Mr. Chris J. Krohn and
Ms. Patricia G. Nagle

Mrs. Kevin W. LaChute

Mr. and Mrs. John Landrum

JB Levert Foundation

Mr. and Mrs. Charles D. Marks

Mr. and Mrs. Mark A. Mayer

Mr. George "Star" Mayer*

Mrs. Stanley McDermott Jr.

Mr. Patrick McEvoy

Ms. Monika McKay

Microsoft Matching Gifts Program

Mr. and Mrs. William Mimeles

MoJo Cold Brewed coffee

Ms. Makiyah O. Moody

Mrs. Elizabeth Moran

Ms. Edith Mossy

Dr. Howard and Dr. Joy Osofsky

Ms. Alice Parkerson

Mrs. Godfrey Parkerson

Mr. and Mrs. William Penick

Mr. and Mrs. Claiborne Perrilliat Jr.

Mr. Aaron Price

Ms. Bonita A. Robertson

Dr. G. Albert Ruesga and
Dr. Max Niedzwiecki

Mr. and Mrs. John Sarpy

Dr. and Mrs. Jay M. Shames

Mrs. Leona Z. Shlosman

Dr. and Mrs. Charles R. Smith

Mr. and Mrs. Stephen Sontheimer

Mrs. Lynne Stern

Mr. and Mrs. Kenneth B. Thompson III

Mr. and Mrs. Charles Van Horn

Mr. Charles L. Whited Jr.

Mr. and Mrs. Robert Wolf

Mr. Richard Zacharias

* Deceased



**"I'm leaving a gift that will
benefit the community I love."**

*Jane Kohlmann, civic leader and
member of the 1923 Legacy Society*

LEAVING A LEGACY: THE POSSIBILITIES ARE ENDLESS

Jane Kohlmann knows a lot about giving back. As a volunteer champion of innumerable nonprofit organizations, Jane's plan now is to give forward. By including a gift to the Greater New Orleans Foundation in her will, her legacy gift will support the community for generations to come.

1923 LEGACY SOCIETY

The 1923 Society recognizes the founding of the Community Chest, our predecessor, and honors those forward thinking individuals who have let the Foundation know that they plan to leave a gift to the community through a bequest, trust, life insurance policy, retirement plan, or charitable gift annuity. The Foundation extends its gratitude to the members below for making New Orleans a better place for all in the future.

Mr. and Mrs. James L. Adams CFP

Mrs. Marguerite L. Adams

Mr. and Mrs.* Wayne F. Amedée

Mrs. Suzanne Baer

Dr. Emmett W. Bashful*

Mr. and Mrs. John D. Becker

Ms. Armande Billion*

Ms. Jane E. Boettcher

Mr. R. Carey Bond and Mr. Henry M. Lambert

Mr. Donald J. Borngesser

Dr. Joseph P. Braud and Mrs. Angela Braud

Mr.* and Mrs. Georgiana L. Bretz

Mr. J. Scott Chotin Jr.

Dr. and Mrs. J. Sanders Clatworthy

Dr. and Mrs. Isidore Cohn, Jr.

Mr. Joseph M. Costello III*

Mrs. Janet Daley Duval

Ms. Kathleen T. Davenport

Ms. Erna L. Deiglmayr

Ms. Nancy R. Dreux*

Mr. and Mrs. George C. Durant, Jr.*

Mr. Jonathan M. Wallick and Ms. Marjorie Esman

Mr. and Mrs. Joseph H. Epstein

Mr. and Mrs.* Willerd R. Fann

Ms. Patricia W. Faust

Mr. Charles R. Fendig and Ms. Maria Fisher

Mr. John H. Fellman*

Mrs. Elizabeth N. Fischer

Rev. Louis J. Franz C.M.

Mr. Thomas I. Gault and Ms. Mary Lee Sweat

Ms. Beulah Ann Glucksman

Mr. and Mrs. Glenn G. Goodier

Ms. Marie Gould

Mrs. JoAnn F. Greenberg*

Mrs. Fred E. Grissom

Mr. Peter S. Hansen*

Mrs. Sally S. Hansen

Mrs. Byrde B. Haspel*

Mrs. Muriel Katz Haspel*

Mr. and Mrs. Peter Haspel

Mr. John D. Hopper

Mr. and Mrs. Gregory G. Johnson

Nina Kelly Ph.D

Mrs. Virginia D. Kock*

Mrs. Jane N. Kohlmann

Ms. Corvette J. Kowalski

Mr.* and Mrs. Joseph J. Krebs Jr.

Mr. Paul J. Leaman Jr.

Mr. Ronald LeJeune

Mr. F. Rivers Lelong*

Mr. Thomas B. Lemann

Mrs. Amelia Lemle*

Mrs. Leone S. Marks*

Mr. John A. Marque*

Mr. and Mrs. Ellis L. Marsalis

Mr. George J. Mayer*

Mr. James McCutcheon and Ms. Nancy Hopper

Mr. and Mrs. Robert C. McIntyre

Dr. Emel and Dr. Ranney Mize

Mrs. Anne K. Montgomery

Dr. and Mrs. James E. Moorman

Mrs. Elizabeth Moran

Mr.* and Mrs. Harold Newman

Mr.* and Mrs. Morris W. Newman

Dr. Max Niedzwiecki and Dr. G. Albert Ruesga

Mr. Bernard K. Oppenheim*

Dr. Andrew Orestano

Mr. Donald Payne

Mr. and Mrs. Gude P. Rao

Mr. Robert J. Reid*

Mrs. H. Eustis Reily*

Mr. and Mrs. Robert D. Reily

Mrs. O. Jack Schneidau

Mr. and Mrs. Richard Shell

Dr. and Mrs. Charles R. Smith

Mrs. James W. Smith*

Mr. Donald P. St. Pierre Jr. and
Mr. Robert H. Turner

Dr. and Mrs. Gilbert G. Stock Jr.

Mr. John J. Sullivan

Dr. Charles C. Teamer Sr.

Mrs. Bernardine S. Thomas

Dr. Sam A. Threefoot

Robert A. Udick, Ph.D.*

Mr. Philip Uhl*

Mrs. Kathleen M. Vick*

Mr. and Mrs. George G. Villere

Dr. Nell Pape-Waring* and Dr. William W. Waring

Dr. and Mrs. Richard M. Warren

Mrs. Joel W. Weinstock

Mr. George Q. Whitney*

Mrs. Marion S. Zinser

* Deceased

Please contact Alice Parkerson at 504.598.1291 or alice@gnof.org to learn more about supporting the Foundation, to let us know about any omissions or errors on all donor lists, or to request removal of your name from all future donor listings.



WHERE POSSIBILITIES COME TO LIFE

The Greater New Orleans Foundation is uniquely positioned to bring the true power of philanthropy to the issues facing our community. Our expert program staff uses their broad knowledge, local expertise, and extensive community relationships to galvanize solutions to complex issues in our core programmatic areas: economic opportunity, workforce development, organizational effectiveness, preserving and restoring the environment, education, human services, and supporting arts and artists. Every day, we collaborate with nonprofit organizations, the private sector, government, donors, and other foundations to address the ever-changing needs of our communities and brainstorm possibilities for transforming crises into opportunities.

To view a complete list of all grantmaking opportunities offered by the Foundation, please visit www.gnof.org/receive. All eligibility requirements are available online.

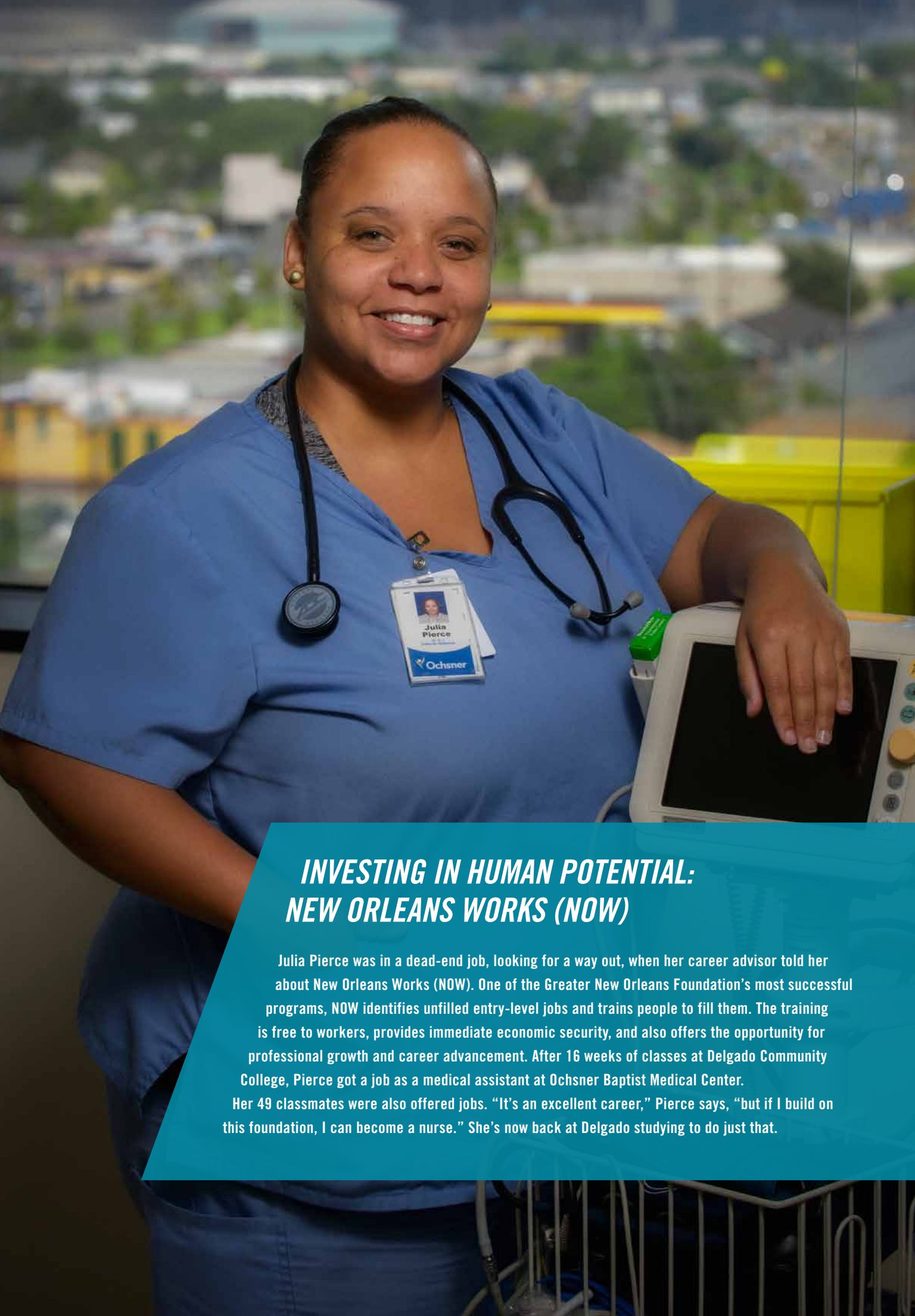

INVESTING IN HUMAN POTENTIAL: NEW ORLEANS WORKS (NOW)

Julia Pierce was in a dead-end job, looking for a way out, when her career advisor told her about New Orleans Works (NOW). One of the Greater New Orleans Foundation's most successful programs, NOW identifies unfilled entry-level jobs and trains people to fill them. The training is free to workers, provides immediate economic security, and also offers the opportunity for professional growth and career advancement. After 16 weeks of classes at Delgado Community College, Pierce got a job as a medical assistant at Ochsner Baptist Medical Center. Her 49 classmates were also offered jobs. "It's an excellent career," Pierce says, "but if I build on this foundation, I can become a nurse." She's now back at Delgado studying to do just that.



CREATING POSSIBILITIES FOR FINANCIAL SECURITY

Nearly 40 percent of New Orleans households live in asset poverty—insufficient savings to survive at the federal poverty level for three months should they lose their main source of income. Even a small savings—\$500—can make a big difference in a family’s ability to handle an unexpected car repair, dental bill, or emergency evacuation. The Greater New Orleans Foundation’s Economic Opportunity initiative convenes a community of nonprofits committed to providing families with the financial education, tools, and resources to become self-sufficient. Harmony Neighborhood Development works with families in New Orleans’ Central City, where it helped one client, Sharline Love, purchase her home. Now Sharline has a stake in her neighborhood and plans to open Big Mama’s Barbeque a few blocks away.

A CENTER OF POSSIBILITIES

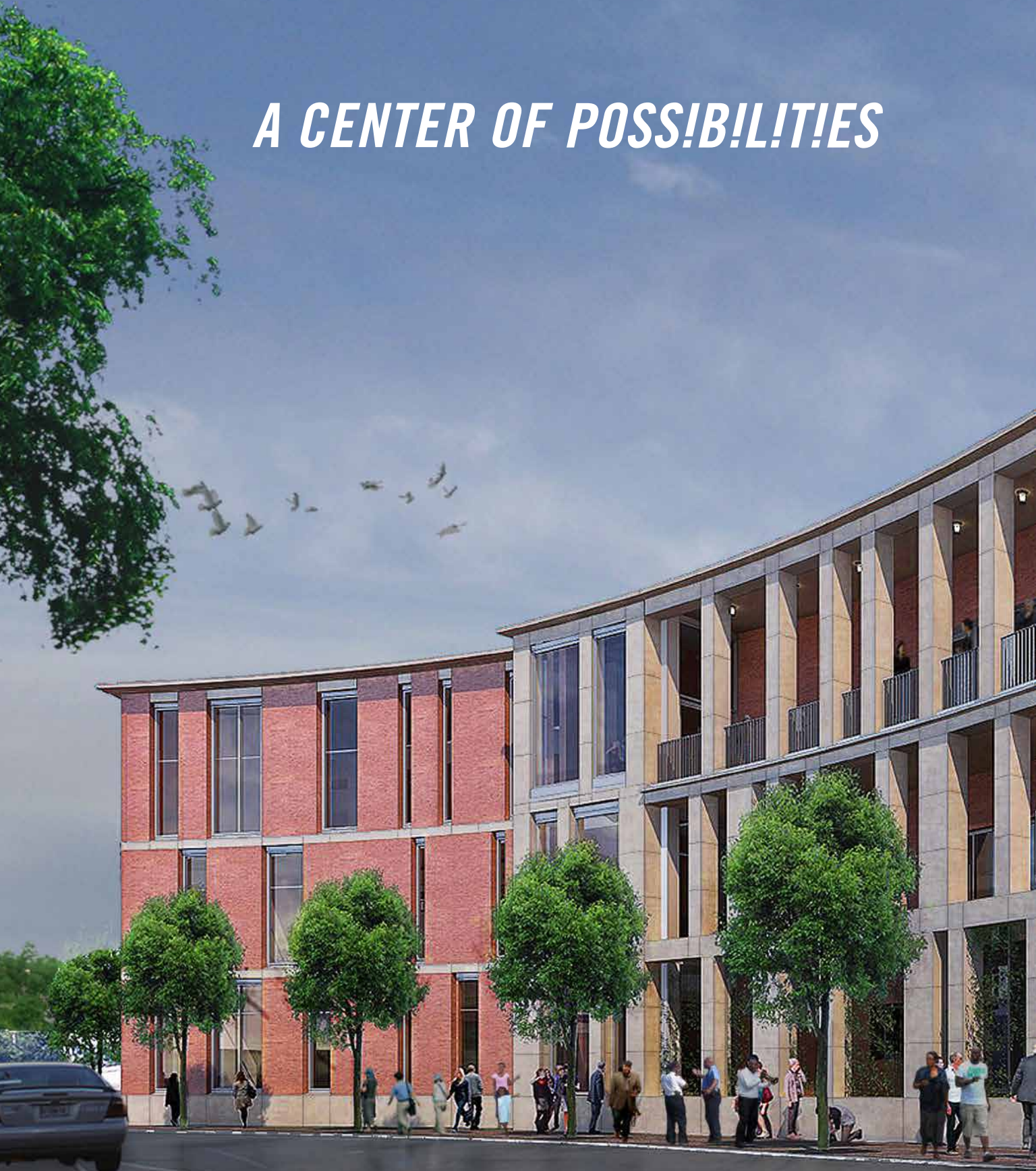

For more information and to see additional renderings of the Center for Philanthropy, please visit www.gnof.org/centerforphilanthropy.org.

THE CENTER FOR PHILANTHROPY

Like the hub of a wheel, the Greater New Orleans Foundation stands at the center of many of our region's possibilities, bringing together donors, nonprofit organizations, local and national foundations, entrepreneurs, and others committed to addressing our community's needs. By being a place where people, ideas, and action come together, the Center for Philanthropy will be a headquarters for both discourse and action on the top challenges facing our community.

Our new Center for Philanthropy, which your generosity funded and which will open its doors in early 2016, will not only serve as the Foundation's new home, but as the headquarters for philanthropic possibilities for the entire Greater New Orleans region.

Here, the Chevron Nonprofit Learning Center will be an institute for nonprofit excellence—convening nonprofits, sector experts and innovators to share best practices, support emerging leaders, and brainstorm innovations for creating a vibrant region for all.

Through these doors, community stakeholders will enter and community solutions will emerge.





EXPLORING ENVIRONMENTAL POSSIBILITIES

New Orleanians live in close proximity to their environment: water and weather are never far from our minds. Last year the Greater New Orleans Foundation and the Urban Institute partnered to present “Urban Water Series: Strategies That Work,” exploring how other U.S. cities are turning their water challenges into water assets through green infrastructure such as permeable streetscapes, bioswales, green roofs, bayous and rain gardens. To further encourage entrepreneurial solutions to how we live and work with water, the Greater New Orleans Foundation partners with the Idea Village in the annual Water Challenge. This year’s \$50,000 award went to ORA Estuaries to protect our shorelines through the creation of modular oyster reefs.



PITCH IT!

INNOVATION CREATES POSSIBILITIES

UNITY of Greater New Orleans threw the winning pitch at the Greater New Orleans Foundation's first Pitch It! Innovation Challenge. Emily Danielson, UNITY's director of research and public policy, proposed a "Super Tool" that allows the region's 60 homeless agencies to coordinate services, save applicants from endlessly re-entering the same data, and zero in on what a person needs to end their homelessness. "Nonprofits aren't often encouraged to take risks because a failure could jeopardize funding," Danielson says. "But Pitch It! actually challenged us to step back and consider an innovative approach."



“When our clients are passionate about a cause, have a strong desire to give back, or leave a legacy, the Greater New Orleans Foundation is the perfect partner for meeting those goals,”

*Marguerite L. Adams, Chairman of the
Greater New Orleans Foundation's
Cornerstone Council and Partner
at Liskow & Lewis*

THE CORNERSTONE COUNCIL

The Greater New Orleans Foundation has the privilege of working with the Cornerstone Council, a group of professional advisors including attorneys, financial advisors, accountants and insurance professionals who connect their philanthropically minded clients with the Foundation's expert resources. We recognize and thank our family of professional advisors who have supported the Foundation by working with clients on charitable gift and estate planning strategies.

THE CORNERSTONE COUNCIL

Marguerite Adams, Chair
Liskow Lewis

Kim Austin
Whitney National Bank

Hilton S. Bell, Past Chair
Milling Benson Woodward LLP

Jennifer Bordes
Laporte CPAs & Business Advisors

Vanessa Brown Claiborne
Chaffe & Associates

Guy Duplantier
Duplantier, Hrapmann, Hogan and
Maher LLP

Marcie duQuesnay
Bourgeois Bennett

Edmond Eberle
Ernst & Young

Curtis Eustis
Merrill Lynch

Katherine Gibert
Southern Wealth Management

Odom Heebe
JP Morgan

Mark Heller
UBS

David Kushner
Kushner Lagazine, LLC

Cynthia LeBreton
Cynthia LeBreton, CPA, LLC

Lawrence Lehmann
Lehmann, Norman & Marcus

Diane Matherne
Compass Capital Management

Baldwin Montgomery
Waters Parkerson & Co

Carole Neff
Sessions Fishman & Nathan, LLP

Gerard Plauche
Delta Financial Advisors

Laura Plunkett
Stone Pigman Walther Wittman LLC

F. Kelleher Riess
Hickey and Riess LLC

Rory Roniger
Bellingrath Wealth Management

Melissa Schutz
IBERIABANK

Luis Zervigon
Crescent Capital Consulting

SUPPORTING ORGANIZATIONS

Supporting Organizations at the Greater New Orleans Foundation play an important role in addressing the needs of the region. Supporting Organizations are separate nonprofit organizations with IRS tax-exempt status. They have a separate board of directors, manage their own investments, and award their own grants. With professional management and oversight of all aspects of the supporting foundation's administrative, investment, and grantmaking activities performed by the Greater New Orleans Foundation, donors and their families can concentrate on their individual philanthropic interests without worrying about the details.

MAISON HOSPITALIÈRE FOUNDATION (2008)

In 1879 Coralie Correjollès organized 30 women into "La Société des Dames Hospitalières" to provide food and medicine to the impoverished women of New Orleans. Through its collection of 10 cent monthly dues over 14 years, the Société was able to raise enough money to purchase its first building at 822 Barracks Street. Over the next 113 years, Maison Hospitalière evolved into a skilled nursing home for men and women. In 2006, after Hurricane Katrina scattered residents and staff, the board decided to close the home. Proceeds from the sale were incorporated into a supporting organization administered by the Greater New Orleans Foundation. Maison's mission continues through grants to organizations that provide living assistance, medical, and hospice care to indigent women in the Greater New Orleans area.

JOHN AND CLARA BRADY FOUNDATION (2000)

The John and Clara Brady Foundation was established to fund their philanthropic interests in Lafourche and Terrebonne parishes.

PAT AND KATE BRADY FAMILY FOUNDATION (2000)

The Pat and Kate Brady Family Foundation was established to fund their philanthropic interests in Lafourche and Terrebonne parishes.

FERTEL FAMILY FOUNDATION (2000)

The Fertel Family Foundation was established by Randy Fertel, son of the late Ruth Fertel, founder of the famous Ruth's Chris Steak House restaurant chain. The Fertel Family Foundation supports numerous nonprofit organizations, with a special emphasis on culinary education and the arts.

LOUISIANA PHILHARMONIC ORCHESTRA ENDOWMENT TRUST (1998)

As an endowed trust, the Louisiana Philharmonic Endowment Trust supports the Louisiana Philharmonic Orchestra in perpetuity.

DJR FOUNDATION (1997)

The DJR Foundation was established by Shirley and Robert Haspel and named for their three sons, David, John, and Robert. This foundation is an active supporter of early childhood and education programs.

FRANK B. STEWART FOUNDATION (1993)

The Frank B. Stewart Foundation was founded by Frank B. Stewart, Jr., chairman of Stewart Enterprises. The foundation supports various nonprofit organizations with an emphasis on youth and education.

ALBERT N. & HATTIE M. MCCLURE FUND (1963)

The McClure Fund was established in 1963 to support emergency building projects for United Way partner agencies.

UNRESTRICTED FUNDS

Many donors have established funds that are totally unrestricted or have quite broad purposes, giving the Greater New Orleans Foundation flexibility in the way the income is used. These are the primary funds underwriting the Foundation's IMPACT program, which provides support to a broad range of community needs.

Jacob Aron Fund	1965	Patricia & Robert C. McIntyre Fund	1986
Everett T. Aultman Fund	2000	Dr. Myron Moorehead Chairman's Fund 2007-2009	2009
Victor L. Bernard Foundation Fund	1989	NOPSI/LP&L Fund	1987
Mr. & Mrs. S. J. Besthoff Fund	1973	Pan American Life Fund	1988
Harry J. Blumenthal Jr. 1989-1991 Chairman's Fund	1995	M. Cleland Powell Chairman's Fund 2005-2007	2007
Harry J. Blumenthal Jr. Fund	1987	Aage Qvistgaard-Petersen	1976
Blumenthal-Jepsen Family Fund	1988	A. Louis & Nathalie O. Read Fund	1986
Don Borngesser Fund	2002	Rebuild New Orleans Fund	2005
Edgar A. G. Bright Fund	1976	Anthony Recasner Chairman's Fund 2011-2013	2011
R.J. Bynum Fund	1953	Reily Foundation / Jacob Aron Fund II	2012
Mr. & Mrs. Leon S. Cahn Fund	1995	W. Boatner Reily III Chairman's Fund 1987-1989	1995
James M. Cain 1999-2001 Chairman's Fund	2001	Boatner Reily Family Fund (Unrestricted/Endowed)	1988
Marguerite Casey Foundation Fund	2010	Robert and Edwina Reisfeld Foundation	1995
Community Impact Challenge Fund	2010	RosaMary Fund	2003
Louis B. Claverie Chairman's Fund 1975-1977	1994	Leon Sarpy Chairman's Fund 1969-1973	1995
David Conroy Chairman's Fund 1993-1995	1995	Leon & Eleanor Sarpy Fund	1995
Francis C. Doyle Chairman's Fund 1977-1979	1995	Shilling Fund	1986
Donald W. Doyle Chairman's Fund 1983-1985	1995	Carolyn E. Sonnier Fund	1995
Nancy Reeves Dreux Endowment Fund	1994	Moise Steeg Fund	1989
George and Mathilde Dreyfous Fund	1986	Erich and Lea Sternberg Memorial Fund	1988
Kitty and Brooke Duncan Fund	1985	Phyllis M. Taylor Chairman's Fund 2009-2011	2011
Freeman-Woollam Fund	1988	Charles C. Teamer Sr. Chairman's Fund 1995-1997	1997
Freeport-McMoRan Inc. Fund	1988	Frances G. Villere Chairman's Fund 2003-2005	2005
Louis A. and Lillian L. Glazer Family Foundation Inc. Fund	1989		
The Greater New Orleans Foundation Fund	1986		
GNOF Unrestricted	2009		
Mr. & Mrs. John J. Graham Fund	1993		
Heymann Fund #2	1987		
Mr. & Mrs. Jimmy Heymann Fund	1988		
Scott and Leslie Jacobs Fund	1989		
Barbara & Ben Johnson Family Foundation	1995		
L.V. and Stephanie Lamar Foundation	1980		
Betty V. Lauricella Chairman's Fund 1997-1999	1999		
Wayne J. Lee Chairman's Fund 2001-2003	2003		
Stephen B. Lemann Chairman's Fund 1981-1983	1995		
Lemann Family Fund	1989		
Diana M. Lewis Chairman's Fund 1991-1993	1995		
Mr. & Mrs. J. Thomas Lewis Endowment Fund	1989		
Loewenbaum Family Fund	1987		
Theodore A. Mars Jr. Endowment Fund	1994		
Mason Family Fund	1986		
George J. Mayer Chairman's Fund 1979-1981	1995		
Harold S. Mayer Fund	1995		
Leonie and Gus Mayer Fund	1959		
Robert C. McIntyre Chairman's Fund 1985-1987	1995		

FIELD OF INTEREST

Field of Interest funds allow donors to support a specific area of interest rather than an organization. Many of the grants made through these funds are given through our IMPACT grantmaking program.

ARTS			
Arts Fund	1996	Marjorie & Fred Kullman Fund	1985
Lucile J. Blum Fund	2000	Kahn-Oppenheim Trust Fund	1998
Janet Daley Duval Field of Interest Fund	2011	Albert N. & Hattie M. McClure Fund	1963
Freeport-McMoRan Inc. Expansion Arts Fund	1989	Betty and Stanley McDermott Jr. Fund	1996
Louisiana Asian Heritage Foundation	1999		
Mr. & Mrs. P. R. Norman Fund	1990	OTHER	
Reily Foundation / Lafaye Family Fund	2012	The Patricia and Frank Faust Companion Animal Fund	2013
Welch Family Fund for 2200	2000	GNOF Employees' Community Impact Fund	2008
		Heron Rural/Regional Fund	1996
		Noah's Wish Fund	2007
		Philip Uhl Fund	1961
DISASTER RELIEF			
Gulf Coast Oil Spill Fund	2010		
Hurricane Isaac Relief Fund	2012		
Noah's Wish/Hurricane Katrina Settlement Fund	2007	YOUTH	
Plaquemines Community Foundation Endowment Fund	2006	Margaret and Charles Dale Fund	2001
SOS: Gulf Coast Relief Fund	2010	Erna Deiglmayr Fund	2002
		Mary Lemann Goldman	2000
		Robert & Shirley Haspel Fund for Children & Youth	1986
		Youth Alternatives Fund	1990
ECONOMIC DEVELOPMENT			
Regional Economic Development Fund	1998		
EDUCATION			
Adult Literacy Fund	2004	Jefferson Parish Community Foundation Endowment Fund	2006
Boh Brothers Construction Co., LLC Fund	1990	Jefferson Community Foundation Grantmaking Fund	2006
Cahn Family Foundation	1997	Plaquemines Community Foundation Endowment Fund	2006
Education Fund	1994	St. Bernard Community Foundation Endowment Fund	2006
Fenner-French Foundation Fund	1989		
First Commerce Corporation Fund	1990		
Virginia D. Kock Endowment for Education	1995		
Nancy & Michael Marsiglia Fund	1988		
Reily Foundation Fund	1989		
Jonathan M. Wallick Fund for Building Restoration Training	2008		
ENVIRONMENT			
The Environmental Fund	1994		
HEALTH			
Bona Dea Fund	2008		
Gulf States Eye Surgery Foundation Fund	1971		
New Orleans Convalescent Home	1961		
Estate of Harold W. Newman Jr. Charitable Remainder Trust	1994		
Frank & Winston Purvis Fund	1989		
HEALTH AND HUMAN SERVICES			
W. R. Baird Charitable Trust Fund	1991		
GNO Drug Demand Coalition Fund	2011		
Mildred H. and Isaac S. Heller Fund	1990		
Joan and Leslie Inman Family Fund	1994		

DONOR DESIGNATED

The Greater New Orleans Foundation holds a number of Designated Funds, which have been established by donors to support one or more of their favorite nonprofit organizations or programs. These funds provide crucial annual support to some of New Orleans' most important nonprofit organizations, such as NOCCA, Urban League, and Loyola Law School.

A & O Endowment Fund	1991	Closed Captioning Committee Fund	1992
James L. Adams Fund	1998	Dr. Isidore Cohn Jr. Fund for the LSU School of Medicine Learning Center	1987
Agana Burial Fund	1995	Community Nutrition Fund	1994
Louis "Satchmo" Armstrong Jazz Camp Fund	1996	Contemporary Arts Center Fund	1991
J. Aron & Company, Inc. Fund	1997	The Joseph M. Costello Endowment	2003
Arts Council of New Orleans Special Project Fund	1996	Covenant House New Orleans	2005
Assumption Education Fund for Academic Excellence	1994	Cut Off Community Children's Reading Program Fund	2002
The Azby Fund for the Benefit of the Pavilion and Conservatory of the Two Sisters	2002	Janet Daley Duval Donor Designated Fund	2011
CAC/ Barbara L. Weigel Emerging Visual Artist Fund	2008	Dr. Ralph and Lily Dauterive Fund	2011
Emmett W. Bashful Fund	2003	Mary Harnden Davidson Memorial	2007
Bayou Civic Club, Inc. Fund	2004	Alberto Doria Fund	2003
Behrman Stadium Fund	1993	Lawrence D. Barrett and F. Robert Duplantier Endowment Fund for Boys Hope	1985
Mary Ann Bendler Fund	2001	Efforts of Grace Fund	1993
Jack C. and Clare Benjamin Designated Fund	2013	The Environmental Fund Designated for GNOF	2011
John Richard Bienvenu/Kiwanis Club Scholarship Fund	2002	Willerd R. & Sallykay Fann Fund	2001
Armande Billion Endowment for the Arts Council of New Orleans	1990	Clifford F. Favrot Jr. Designated Fund	2010
Walter J. Boasso Charity Fund	2002	Steve & Karen Fecke Fund	2002
Glenn Borne Fund	2002	John H. Fellman Fund for the LA SPCA	1996
Bourque/Lauman Fund	2004	Darwin S. Fenner Memorial Fund for the New Orleans Symphony	1984
Breakthrough New Orleans/Summerbridge Fund	2002	Fischer Housing Project Fund	1991
Georgiana and Harold Bretz Philanthropy Fund	2002	Terry Fleming Fund	2000
Bridge House Fund	2001	Beatrice and Harold Forgotston Philanthropic Fund for United Way	1997
Ivy Brown Fund for the Lighthouse for the Blind	2001	Freedom Fund	1999
Building Endowment Fund for United Way	1978	Freeport-McMoRan Inc. Recreation Fund	1991
James J. Buquet Jr. Family Foundation Fund	2000	Friends of the New Orleans Public Library	2004
Bureau of Governmental Research Fund	2001	Garden District Association Park Fund	1995
Ann & Morris Burka Fund for The Greater New Orleans Foundation	1985	Sibyl P. Gayman Fund	2001
Evelyn & Billy Burkenroad Fund	1986	George Washington Carver High School 9th Ward Field of Dreams Athletic Fund	2009
William B. Burkenroad Sr. Fund for United Way	1958	Godchaux Reserve Plantation Fund	1993
CAC Jazz Endowment Fund	2005	Danny Gottsegen Fund for NOCCA	1988
Carrollton Rotary Children's Foundation	2005	Greater New Orleans Educational TV Fdn. - WYES	1996
Annie E. Casey Foundation Fund	2008	The Greater New Orleans Youth Orchestra Endowment Fund	2002
CDL Center of Excellence Fund	2004	Tony Martin Guerrero Memorial/PFLAG Scholarship Fund	1997
Chalmette High School High-Flying Owl Fund	2003	Gulf Restoration Network	2010
Children and Family Service Fund	2000	The Doris and Peter S. Hansen Memorial Designated Fund	2013
Michael B. Chutz Fund	2012	Dr. & Mrs. William E. Harmon Family Fund	1999
City Park Botanical Garden Fund	2008	Jim and Glenda Harper Fund	1999
City Park Carousel Fund	2008	Haspel Family Fund for United Way	1987
City Park Endowment Fund	1992	The Lois and Lloyd Hawkins Jr. Grand Opera Foundation	2011
City Park Big Lake Pump House and Arbor Fund	2009	William Randolph Hearst Fund	2000
City Park Playground Fund	2007	Linda and Jerry Himelstein Fund	2003
City Park Matt Savoie Soccer Complex Fund	2011	House of Ruth Endowment Fund	1999
City Park / Pepsi Tennis Center Fund	2011	Imagine Greater Campaign Building Fund	2011
Sanders and Sue Clatworthy Endowment Fund #2	2010	Imagine Greater Campaign: Endowment	2011

DONOR DESIGNATED (CONTINUED)

International School of Louisiana Endowment Fund	2010	Metropolitan Area Committee Leadership Forum Endowment Fund	1996
Jefferson Dollars for Scholars Scholarship Endowment Fund	2001	Metropolitan Leadership Forum Endowed Fund	1993
Jefferson Performing Arts Society Endowment Fund	2001	Sara Meyers and Henrietta (Tuddy) Meyers Mattise Fund	2004
Jeffrey Cusimano Memorial Fund	2012	Mickey Markey Playground Fund	1992
Jewish Community Center Endowment Fund	2002	Midnight Basketball Program Fund	1991
Junebug Productions Inc. Fund	1993	Donald Mintz United Way Council of Chairs Fund	2000
Kalorama Endowment Fund	2001	Emel and Ranney Mize LPO Endowment	2009
Karnes-Sullivan Scholarship Fund	2000	Emel and Ranney Mize New Orleans Opera Endowment	2009
Kingsley House Fund	2001	J. Edgar Monroe Fund for United Way	1981
Delores Duncan Kinsey Endowment Fund for NO/AIDS Task Force	1990	Kathleen Moore Vick Foundation	2012
Virginia D. Kock Endowment for The Arts Council of New Orleans	1995	Dr. James E. & Frances S. Moorman Fund	2002
Virginia D. Kock Endowment for the Symphony	1995	Mervin G. & Maxine M. Morais Endowment for Decorative Arts Fund for the New Orleans Museum of Art	1987
Eleanor B. Kohlmeier Fund	1998	Morris F.X. Jeff, Sr. Memorial Skatemobile Derby Fund	1993
Michelle Lynn Konechne Memorial Scholarship Fund	2000	NAWIC Chapter 17 Scholarship Fund	1995
Andy Kruzich Memorial Aids Fund	2003	New Orleans Ballet Association Fund	1987
LA Civil Service League Freeman Challenge Fund	2012	New Orleans Class Action Safety Fund	1997
J. Monroe Laborde M.D. Spasticity Fund	2002	New Orleans Gay Men's Chorus Endowment Fund	1990
Lake Pontchartrain Basin Foundation Endowment Fund	1991	New Orleans Interfaith Sponsoring Committee/ACT Fund	1992
Will and Pat Lannes Fund	2003	New Orleans International Music Colloquium - Endowed	2002
La Renaissance Fund	1999	New Orleans Musica Da Camera Fund	1992
Latter Library Fund	1985	New Orleans Neighborhood Development Collaborative	1995
Latter & Blum, Inc. Realtors Fund	2003	New Orleans Opera Association Endowment Fund	2006
Le Petit Theatre Endowment Fund	2003	New Orleans Public Schools Scholarship Foundation Endowment Fund	1993
Ronald J. LeJeune AC Fund	1998	The New Orleans String Project Endowment Fund	2003
Wayne & Jackie Leonard Family Fund	2003	New Orleans Video Access Center Fund	1995
James & Joyce Leonard Fund	2006	New Orleans Westbank Library Fund	1986
Lindy Boggs Fund	2003	New Orleans Youth Action Corps	1993
Lions Club of East St. Charles Parish Fund	2013	1983 Harold W. Newman Endowment Fund for Le Petit Theatre	1998
Lorio/Dauterive Trust Fund	2002	Lila Lee B. & Morris W. Newman 1998 Endowment Fund	1998
Louisiana Children's Museum Endowment Fund	2000	Lila Lee B. & Morris W. Newman Charitable Foundation	1999
Louisiana Council for Music Performing Arts Fund	2008	The NOCCA Institute Fund	1987
Louisiana Endowment for the Humanities Greater New Orleans Education Fund	2010	NONDC Endowment Fund	1998
Louisiana Philharmonic Orchestra Fund	1997	The Sunny and Roussel Norman Education Fund	2005
The Freda M. Lupin Scholarship Fund	2007	Odyssey House Louisiana, Inc. Fund	2001
Floy Maddox Fund	2010	Partnership for the N.O.J.C. Marching Club Support Fund	2001
Make-A-Wish Foundation of Louisiana Fund	2000	Partnership for the N.O.J.C. Music Instrument & Education Fund	2001
The Mrs. Margaret Fund for Communities in Schools	2012	PFLAG New Orleans Endowment Fund	2000
Market Umbrella Endowment Fund	1998	Dr. Armengol Porta Memorial Fund	2000
Matherne/Meteye Memorial Golf Shelter Fund	2000	Seth Daniel Poticha Award Fund	2004
George "Star" Mayer Fund	2006	Daniel Price Memorial Fund for Aspiring Artists	2004
Pat & Bob McIntyre Endowment for the Greater New Orleans Foundation	2004	Pro Bono Project	2002
Sister Mary Bertilla McNeely, MSC Fund	2003	Project Lazarus Endowment Fund	1997
Metropolitan Center for Women and Children Freeman Challenge Fund	2012	The Prytania Fund II	2007
Metropolitan Crime Commission Endowment Fund	2001	Thomas G. Rapier Fund	1995

DONOR DESIGNATED (CONTINUED)

Reily Foundation / Aron Family Fund	2012	Beulah Bloch Weil & Isaac L. Weil Memorial Fund	2000
Edward L. Renton Sr. Memorial Scholarship Fund	1995	Weil Family Fund in Memory of Rosetta and Harold Weil	2000
Eddy K. Rosen Fund	2001	Ben Weiner Fund for the United Way	1998
The Rotary Club of Slidell Endowment Fund	2005	Welch Family Fund for 2103	2003
Leonie Davis Rothschild Endowed Fund	2003	Welch Family Fund for 2108	2008
Royal St. Louis Fund for United Way	1980	Welch Family Fund for 2203	2003
Salem Lutheran Church & School Endowment Fund	2004	Welch Family Fund for 2208	2008
Courtney A. Sarpy Fund	2011	Welcome Neighbors Fund	2003
Leon & Eleanor Sarpy Trust Fund for Loyola Law School	1983	George Q. Whitney Fund	1997
O. Jack and Margot H. Schneidau Fund	1995	Woodlands Conservancy Endowment Fund	2012
Elizabeth Porch Schwartz Endowment Fund for Le Petit Theatre	1983	WRBH Reading Radio Fund	2001
Tracey W. Sherry Fund	2002	The YLC Fund	1998
Sixth Baptist Church of New Orleans Fund	1998	Young Aspirations/Young Artists, Inc.	2009
Willa Slater Fund for the Moses Hogan Award at NOCCA	2010	Young Audiences Fund	1987
Jeanne and Jim Smith Fund	1999	Youth Service Bureau	2001
Society for Environmental Education Fund for the Louisiana Nature Center	1991	Youth Civic Engagement Initiative Fund	2000
Southern Eye Bank Endowment Fund	1988		
Saint Augustine High School/Josephite Scholarship Foundation	1997		
St. Bernard Kiwanis Foundation Scholarship Fund	2002		
The St. Matthew's Episcopal School Endowment	2006		
Anna D. and Constance H. Stephens Fund	1997		
Gordon & Susan Sterling Fund	2003		
S. Walter Stern Jr. Arts Fund for the Arts Council of New Orleans	1985		
Jack Stewart Cultural Fund	2001		
Mary R. and Gilbert G. Stock Jr. Fund	2001		
Doris Zemurray Stone Chair in Philanthropic Leadership	2010		
Stream of Dreams Fund	2002		
Stuart Hall Fund	1995		
GNOF Support Foundation	2009		
Symphony Chorus of New Orleans	2006		
The Patrick and Phyllis M. Taylor Fund	2004		
Terrebonne Foundation for Academic Excellence in Public Education Fund	1992		
The Mary-Kate Tews "A Studio in the Woods" Fund	2008		
Tom & Mary-Kate Tews Fund	2004		
Evelyn Ball and Serena Thomas Fund	2003		
Alice P. Thomas Fund	2002		
Thomas J. Gault and Mary Lee Sweat Fund	2013		
Top 10 By 2010	2000		
Treme Center Handicapped Fund	1992		
Robert Alan Udick Memorial Endowed PFLAG Scholarship Fund	1999		
United Way Endowment Fund	1980		
Urban League of Greater New Orleans Fund	2001		
Vision St. Tammany Fund	1998		
Volunteers of Doctors Hospital of Jefferson Fund	2004		
Richard M. & Yvette A. Warren Fund	2003		

DONOR ADVISED FUNDS

The Greater New Orleans Foundation offers several options for philanthropists who already have a good idea of how they want to direct their giving. Our most popular vehicle for giving is the donor advised fund, which allows fundholders to take advantage of the Foundation's professional support, expertise, and knowledge of the community.

James and Roberta Adams Fund	1997	The J. Scott Chotin Jr. Family Community Fund	2011	The Rebecca Fakier Fight for Pediatric Cancer Fund	2005
AGSC Community Outreach Program	2009	City of New Orleans Transformation Fund	2010	Elizabeth Fischer Fund	2009
Alarcon/Quentin Fund	1989	Coast Guardians Fund	2006	Bryan and Lauren Fitzpatrick Family Foundation	2013
Enrique Alferez Sculpture Fund	1999	Mike and Lynn Coatney Family Foundation Fund	2009	Flick Family Foundation	1999
Alliance for Gulf Coast Communities Fund	2010	Dr. & Mrs. Isidore Cohn Jr. House Fund	2001	Fowler Family Fund	2004
The Ambrose Fund	2007	Deena and Phil Cossich Foundation	2002	Franklin Southland Printing Company, Inc. Fund	1998
Barbara K. & Wayne F. Amedée Fund	1998	John Stone Coulter Fund	1992	The Richard West Freeman Endowment Challenge Fund	1999
America's WETLAND Foundation	2003	Cox Charities Fund	2004	Freeport-McMoRan Foundation Arts Fund	1989
The Arabella Fund	2009	Crescent City Physical Therapy Fund	1996	William D. French and Family Fund	2013
Alan C. and Elizabeth S. Arnold Fund	1987	CS Metals of Louisiana LLC Fund	2001	Mr. & Mrs. L. Garvey Fund	2002
The Aschaffenburg Fund	2000	D & D Foundation Fund	1999	Generation Fund	2011
The Autenreith Charitable Trust Fund	2003	D'Avanti Fund	2002	Joey Georgusis Dream Fund	2008
Ann H. & Charles J. Babington Family Fund	1999	Daniels - Robertson Fund	2013	Gershanik Family Fund	1994
Barksdale Family Fund	2011	Dat City Cares Fund	2011	Gert Town Community Fund	1997
Bayou LaBranche Wetlands Fund	2003	Willie Mae & Leamon Dawson Sr. Scholarship Fund	2003	Gervis Fund	2000
Bayou Communities Foundation		The Delta Foundation	2001	Get Out for the Gulf Fund	2010
Quasi Endowment	2012	George & Milly Denegre Fund	1999	Ginkgo Fund	1998
Emily Ann Stein & Jack C. Benjamin Philanthropic Fund	1996	Rosemary B. and Brunswick G. Deutsch Foundation	2001	The Gwathmey & Fritz Gomila Family Fund	2003
Anne Claire Beyer Foundation	2007	Rosemary B. and Brunswick G. Deutsch Foundation for Le Petit Theatre du Vieux Carré	2001	Glenn G. Goodier Fund	2011
Black Bag Medicine Foundation Fund	1999	The Rosemary B. and Brunswick G. Deutsch Legal Education Foundation	2001	Ken and Kathy Gootee Family Fund	2007
The Boettcher Fund	2003	Dezauche-Styles Charitable Fund	1997	GPOA Children & Youth Fund	1994
Boh Brothers Centennial Fund	2009	Marc Alden Diasselliss Foundation	2008	Jean and Wesley Gould Fund	2001
Elizabeth Anne Boh Fund	2005	Dinnell Family Fund	2010	Gramercy Alumina Endowed Fund	2001
The Robert Henry Boh and Katherine Sandoz Boh Foundation (1)	2003	Dr. Donald and J.J. Dooley Fund	2009	Great 100 Nurses Foundation	2001
The Robert Henry Boh and Katherine Sandoz Boh Foundation (2)	2003	Willie P. Dorsey Sr. and Stephen M. Lee Educational Fund	2000	JoAnn and Harry Greenberg Fund	2003
The Ann and Robert S. Boh Family Fund	2004	The Dugan Foundation	2008	The Grefer-Haase Fund	2006
Keller Bonsey Fund	2007	Adrian & Sally Duplantier Family Foundation	1998	Consuelo Garza Griffith Fund	2000
Bridget and Bobby Bories Fund	2003	John R. and Lauren G. Dupré Family Foundation Fund	2000	Grissom Family Fund	2003
Barbara Bourgeois Memorial Fund	2003	Easter Seals of Louisiana	2007	Gude and Mirtipati Families Benevolent Fund	1997
Dr. Joseph P. Braud Family Fund	1998	Ethel L. Eaton Fund	2007	Suzanne and Chris Guidroz Fund	2012
Harold & Georgiana Bretz Charitable Fund	2002	Catherine & David Edwards Gift Fund	2013	GulfSouth Youth Action Fund	2008
Brown Family Fund	2011	Ella West Freeman Foundation Fund	2013	Thomas L. Hammock Fund	2011
R. Stephanie Bruno & Gerald J. Vetter Jr. Fund	1995	John & Patty Elstrott Fund	2013	The Doris and Peter S. Hansen Memorial Fund	2004
Buccaneer Fund	2011	Epiphany Fund	2005	Harch Hyperbaric Research Fund	2000
The Burkart Fund	2013	Margaret & Joe Epstein Fund	1997	Robert and Shirley Haspel NonEndowed Fund	1991
Harold and Gloria Callais Family Foundation	2010	Epstein Family Fund	1984	Robert and Shirley Haspel Endowed Fund	1994
Central City School Improvement Fund	2007	Allen Eskew, FAIA Memorial Fund	2013	Hassinger Family Fund	1997
Chaffe McCall Foundation Fund	2007	Curtis D. Eustis Family Philanthropic Fund	2009	Charlotte and Paul M. Haygood Fund	2007
Anne-Lynne & Storey Charbonnet Family Foundation	2012	Exxon Mobil Fund	1996	The Hearin Fund	1999
Chase Fund	2004	The Buzzy Fakier Fight for Cancer Fund	2005	Odette C. Henican Foundation	1999
The Chequelin Fund	2009	The George C. Fakier Sr. Fight for Heart Disease Fund	2005	Henry Street Fund	2004
The Chevron Energy For Learning Fund	2007	The Glenn Fakier Fight for DVT Fund	2005	Hess Fund	1988
Chevron Phillips Chemical Company LP in memory of Matthew C. Steele Fund	2001			Heymann Fund	1990
				Hopper Family Fund	1998
				Ellinor and D. Douglas Howard Jr. Fund	2009

DONOR ADVISED (CONTINUED)

Scott and Janet Howard Family Fund	2001	The Landis Foundation	2006	New Orleans Recreation Trust Fund	1991
Nell, Logan and Harley Howcott Family Fund	1993	Francis E. and Betty V. Lauricella Family Fund	2001	Newell-Usdin Fund	2004
Robert and Claire Howson Foundation	2004	The Lead Safe Living Fund	2013	Morris W. Newman Family Foundation	2000
Eugenie & Killian Huger Fund - CHB	2012	Dana E. Leaman Fund	2011	Lila Lee B. & Morris W. Newman 1995 Endowment Fund	1995
Eugenie & Killian Huger Fund - JMH	2012	Byron and Pat LeBlanc Fund	2008	The Nike/Entergy Green Schools for New Orleans	2007
Eugenie & Killian Huger Fund - MHL	2012	Sun Kim & Kee Lee Foundation	2004	New Orleans Cleft/Craniofacial Fund	2006
Eugenie & Killian Huger Fund - SHL	2012	Lelong Family Fund II	2013	NOLA Japan Quake Fund	2011
Eugenie & Killian Huger Fund - EHS	2012	Lelong Family Fund III	2013	NOLA Pay it Forward Fund	2011
Eugenie & Killian Huger Fund - DHV	2012	The Lelong Family Fund	2006	NOLA Access Initiative	2012
Hughes - Edwards Fund	1996	Barbara London Lemann Fund for Children	2000	NOLA Kids Rising Fund	2007
The Humana Foundation Katrina Relief Fund	2006	Stephen B. Lemann Memorial Fund	1995	Norco Community Fund	2001
Campbell and Allison Stewart Hutchinson Fund	2000	Lemle Family Fund	1990	Norco Economic, Educational & Social Development Endowed Fund	2003
Hymel - Reis Charitable Family Fund	2007	Mr. & Mrs. J. Thomas Lewis Fund	1992	Occidental Chemical Corporation Fund	2002
IMC Phosphates Company Fund	2002	Tabitha and Michael Lewis Fund	2005	Octavia Fund	2004
Institute of Mental Hygiene Fund #1	1997	Thomas L. Lewis Fund	2013	Olinde Family Fund	2005
James Family Foundation New Orleans Relief Fund	2006	LGBT Faith and Asylum Network (LGBT-FAN)	2013	Operation Merry Christmas Endowed	2012
JBH Family Fund	2013	LinHunSco Fund	2001	Operation Merry Christmas Non Endowed Fund	2012
Jenkin Charitable Gift Fund	2002	Richard & Susan Lizotte Fund	1998	Rajender and Noni Pannu Fund	2003
Aida Smith Johnson Fund for Children	2003	Local Hands Helping Local Children Fund	2011	Joan and Godfrey Parkerson Family Fund	2008
Pierce & Hans Jonassen Fund	1999	The Longue Vue Fund	2003	Laura Peebles Fund	1996
Harry Wade Jones and Stella Pinkney Jones Family Fund	1996	Captain Hank Madison Fund	2002	The Edith & Louis Peilen Fund	2004
Journalism Education and Diversity Fund	1997	Marguerite L. Adams & Thomas K. Foutz Fund	2013	Penick Family Fund	1997
Harriett & A. L. Jung Fund	1996	The Theresa Bittenbring Marke & John Henry Marke Fund	2007	Sharon A. Perlis Fund	2003
Kaiser Aluminum Non-Endowed Fund	2001	Mboya K. Marsalis Fund	1995	Petitionals Pet Rescue Fund	2010
Harry & Susan Kelleher Fund	2004	Edward F. and Louise B. Martin Family Fund	2008	Ashton Phelps Jr. Family Fund	2000
Keller Family Foundation Fund	1997	Louis & Daisy Mason Scholarship Fund	2003	Alan and Arlene Philipson Fund	2007
Kelly Keller Music Foundation	2004	McCall Fund	1998	The Andy and Eric Philipson Fund	2004
Nina M. Kelly Fund	2000	Richard McCarthy Fund	1996	The Pinckelope Foundation	2004
The Nina M. Kelly Fund	2005	The Amy McGuinness Women's Wellness Fund	1996	Pinckley Prize Memorial Foundation Fund	2013
E. James Kock Jr. Family Fund #1	1987	Gustaf W. McIlhenny Foundation	2003	Hanna Sharkawy Pittman Fund	2005
E. James Kock Jr. Family Fund #2	2004	Pat and Bobby McIntyre Family (Current) Fund	1998	Bruce Blakemore Poitevent Fund	2008
Eleanor and Herman Kohlmeier Family Fund	2008	Pat and Bobby McIntyre Family (Endowed) Fund	1998	Pratt-Stanton Manor Fund	2011
Corvette Juliane Kowalski Fund	2006	Patrick C. Mercardante's Grandchildren Fund	1998	The Prytania Fund	2006
Joe and Betty Krebs Fund	1998	Robert W. Merrick Family Fund	2002	Pump to the River Jefferson/Orleans Fund	2007
Krewe of Muses Foundation	2003	Arthur B. Monroe Family Fund	1995	Rainey Conservation Alliance	2012
John Kushner Realty, Inc. Fund	1998	Malcolm L. & Mary T. Monroe Fund	1994	Stanley W. Ray Jr. Philanthropic and Civic Trust	2001
James & Stephanie Laborde Family Fund	2002	Moyna Monroe Family Fund	1995	Boatner Reily Family Fund	1985
Kevin & Kathleen Laborde Fund	1999	Kathryn Moody Favrot Fund	2008	Frederica G. Reily Memorial Fund	2006
Ted and Mary Merle Laborde Fund	2000	Moose's Vision Fund	2000	Mary F. Reily Fund	2006
Lafourche Education Foundation Fund	2005	Morrow-Orestano Philanthropic Fund	2010	Robert Reily Family Trust	1988
Amy Schwartz Lake & Marion L. Lake Family Fund	2003	Moss Family Fund	2013	Reily Family Charitable Fund	2010
James B. Lam Family Fund	2005	Motiva Corporation Fund	2002	Reily Foundation / Bridget & Bobby Bories Family Fund	2012
Eugenia & Albert Lamar Fund (Endowed)	1997	MW Murphy Fund	2004	Reily Foundation / Cathy & Andy Burka Family Fund	2012
Eugenia & Albert Lamar Fund (Current)	1997	Ile Narcisse Foundation	1999		
The Loeber and Barbara Landau Fund	2005	The Natasha Fund	2011		
		New Orleans Jazz Restoration Society Inc. and John Chaffe New Orleans Jazz Fund	1998		

DONOR ADVISED (CONTINUED)

Reily Foundation / John and Madge Dicks Fund	2012	The Selley Foundation Fund	2000	Vales Derbes Family Fund	2012
Reily Foundation / The Reily Legacy Fund	2012	Serena Foundation Fund	2011	The Favrot-Van Horn Fund	200
Reily Foundation / Boatner Reily Family Fund	2012	Shane Family Foundation	2007	Anne and Sandy Villere Family Fund	2011
Reily Foundation / Bob & Margaret Reily Fund	2012	The Shell Beach Fund	2013	Fran and George Villere Family Fund	2000
Reily Foundation / Ethel Reily Dicks Memorial Fund	2012	Carolyn and Dick Shell Family Fund #1	2002	Fran and George Villere Fund #2	2004
Reily Foundation / H. Eustis & Frederica G. Reily #1 Family Fund	2012	Carolyn and Dick Shell Family Fund #2	2002	Villere Charitable Lead Trust Fund	2011
Reily Foundation / H. Eustis & Frederica G. Reily #2 Family Fund	2012	The Timothy & Willa Slater Family Fund	2005	Franz and Marilee Vogt Family Fund	1999
Reily Foundation / Jonathan Reily Family Fund	2012	Sloss Family Fund	2013	The Wailes Family Fund	2013
Reily Foundation / Michael M. Reily Memorial	2012	Smith/Cooper Foundation Fund	2006	Waldhorn/Moses Family Fund	1996
Reily Foundation / Stephen Reily Family Fund	2012	Stephen L. and Caroline W. Sontheimer Fund	1999	Virginia Walmsley Fund	2008
Reily Foundation / Timothy S. Reily Family Fund	2012	The Spears Family Foundation Fund	2006	Patrick H. Waring Family Fund	2011
Reily Foundation / The Roubion Family Fund	2012	Sport Family Foundation	2001	Nell Pape W. Waring and William W. Waring Fund	2007
Reily Foundation / Peggy Bories Schleiff & Henry Schleiff Family Fund	2012	Sport Family Foundation II	2002	Peter A. Waring Fund	2011
Reily Foundation / Peggy Burkenroad Selber & Aaron Selber Jr DA Fund	2012	St. Charles Charities	2010	Edna B. and Joyce Fay Washington Breast Cancer Foundation	1996
Reily Foundation / Lynn and Charles C. Smith III Fund	2012	St. James Parish Excellence in Education Non-Endowed Fund	2001	Wealth Planning Law Group Charitable Fund	2013
Reily Foundation / Kenneth B. Thompson III Family Fund	2012	St. James Parish Excellence in Education Endowed Fund	2001	Webb Connect Foundation Fund	2003
Reily Foundation / /The Unexpected Fund	2012	St. James Parish Community Fund	2006	Marjorie and Clifford T. Weihman Memorial Fund	1986
Reily Foundation / Usdin-Newell Family Fund	2012	Stag Cummins Fund	2007	Welch Family Fund	2000
Reily Foundation / Linda Usdin & Steven Bingler Family Fund	2012	George & Lilian Stahler Fund	1995	Westfeldt Foundation	2013
Reily Foundation / Steve and Melanee Usdin Family Fund	2012	Starbucks Community Fund II	2006	What you Give will Grow	2012
Larry Reynolds Fund	2002	Allison Lewis & Pierre Stouse Family Fund	2013	Virginia B. White Fund	2001
Joey and Enola Richard Fund	2013	St. Pierre-Turner Fund	2001	Saint Whitecloud Fund	1990
Francoise Billion Richardson Foundation	1995	Mary Lynn Strasser Fund	2001	Whitney Bank Fund	2002
Riddick Family Fund	1996	A Studio in the Woods Fund	2000	Jacques L. Wiener Jr. and Sandra M. Feingerts Family Fund	2011
Ronald Ridenhour Fund	1999	Benjamin Levick Sullivan Fund	2013	Robert E. Williams Jr. Memorial Fund	2008
Rising Sun Foundation	2003	Patrick F. Taylor Education Fund for Continuing Education of Greater New Orleans Police Officers	2004	Bertrand A. Wilson Family Fund	2007
The Robert J. Reid Animal Rescue Fund	2006	Patrick F. Taylor Foundation Community Fund	2010	The Betty A. Wilson Fund	2011
The RosaMary Foundation	2003	Charles and Mary Teamer Scholarship Fund	2004	George H. Wilson Jr. Fund	2007
Staci Rosenberg Foundation	2010	The Tesson Family Fund	2010	Andrew B. Wisdom Family Fund	2002
Rosenthal and Jacobs Foundation Fund	1994	Bernardine S. Thomas Fund	1997	Marie Kohlmeier Wolf Fund	2008
Claire Reichert Roy Foundation	2003	W. Howard Thompson Charitable Trust	2003	Women of the Storm Fund	2006
The Elsie Gelpi Rubin Foundation	2013	Jim Thorns Family Fund	2002	Xavier Prep Foundation Fund	2013
John & Linda Sarpy Fund	2000	Dr. Sam A. and Virginia R. Threefoot Fund	2000	Reily Foundation / Yoder Family Fund	2012
Courtney-Anne Sarpy Fund	1998	The Times-Picayune Fund	1979	Youth in Philanthropy Fund	1991
Eleanor Legier and Leon Sarpy Foundation Fund	1998	Times-Picayune Classroom Enrichment Program Fund	2002	Zawadi Giving Circle Fund	2007
The Mary Ellen Schoen Fund	2004	Tipitina's Foundation	2003	Mary K. Zervigon Fund	2007
The Denise G. & Philip J. Schoen III Fund	2003	Father Willie Todd Endowed Foundation Fund	2007		
Seasons, The Center of Caring Fund	1997	Father Willie Todd Foundation Fund (Non-Endowed)	2009		
The Selby Fund	2010	Transform New Orleans Fund	2010		
The Selby Disaster Relief Fund	2011	Hilda Marie Tregre Fund	2013		
		Willie Tee Turbinton Music Fund	2007		
		Turnbull Foundation	1998		
		Cecile Weil Usdin Endowment Fund	1993		

36 NEW FUNDS WERE ESTABLISHED IN 2013

THE GREATER NEW ORLEANS FOUNDATION GRATEFULLY ACKNOWLEDGES THE GENEROUS AND COMMUNITY-MINDED INDIVIDUALS, FAMILIES, AND COMPANIES WHO ESTABLISHED FUNDS LAST YEAR.

Marguerite L. Adams & Thomas K. Foutz Fund

The Shell Beach Fund

The Burkart Fund

Drexel Prep Foundation Fund

Catherine & David Edwards Gift Fund

John & Patty Elstrott Fund

Allen Eskew, FAIA Memorial Fund

Ella West Freeman Foundation Fund

The Patricia and Frank Faust Companion Animal Fund

Bryan and Lauren Fitzpatrick Family Foundation

Thomas J. Gault and Mary Lee Sweat Fund

Typhoon Haiyan Relief Fund

The Lionel T. and Catherine P. Hammock Scholarship Fund

The Doris and Peter S. Hansen Memorial Designated Fund

JBJ Family Fund

Jack C. and Clare Benjamin Designated Fund

Joey and Enola Richard Fund

Wealth Planning Law Group Charitable Fund

The Lead Safe Living Fund

Lelong Family Fund II

Lelong Family Fund III

Thomas L. Lewis Fund

Allison Lewis & Pierre Stouse Family Fund

LGBT Faith and Asylum Network (LGBT-FAN)

Lions Club of East St. Charles Parish Fund

Moss Family Fund

Pinckley Prize Memorial Foundation Fund

Gude Rao Joint Gift Annuity 2013

The Elsie Gelpi Rubin Foundation

Sloss Family Fund

Frank B. Stewart Jr. & Paulette D. Stewart Charitable Remainder Trust

Benjamin Levick Sullivan Fund

Hilda Marie Tregre Fund

The Wailes Family Fund

William D. French and Family Fund

Xavier Prep Foundation Fund

THANKS!

OPENING A FUND IS EASY AS 1, 2, 3

OPENING A FUND IS QUICK, EASY, AND EFFICIENT—AND IN MOST CASES, IT'S OPERATIONAL WITHIN 24 HOURS. YOU'LL RECEIVE AN IMMEDIATE TAX DEDUCTION AT THE TIME IT'S ESTABLISHED AND WHEN ADDITIONAL CONTRIBUTIONS ARE MADE TO THE FUND.

1 ***FILL OUT A FUND AGREEMENT***

2 ***DONATE CASH OR SECURITIES***

3 ***START MAKING GRANTS ONLINE TO YOUR FAVORITE CHARITIES***

For more information, visit www.gnof.org/give/donors or contact Vice President for Development Alice Parkerson at (504) 598-1291 or alice@gnof.org.

FINANCIALS

GNOF ENDOWMENT POOL RETURNS as of December 31, 2013

TRAILING 1 YEAR	TRAILING 3 YEARS	TRAILING 5 YEARS
+12.59	+8.37	+11.50

GROWTH OF ASSETS in millions

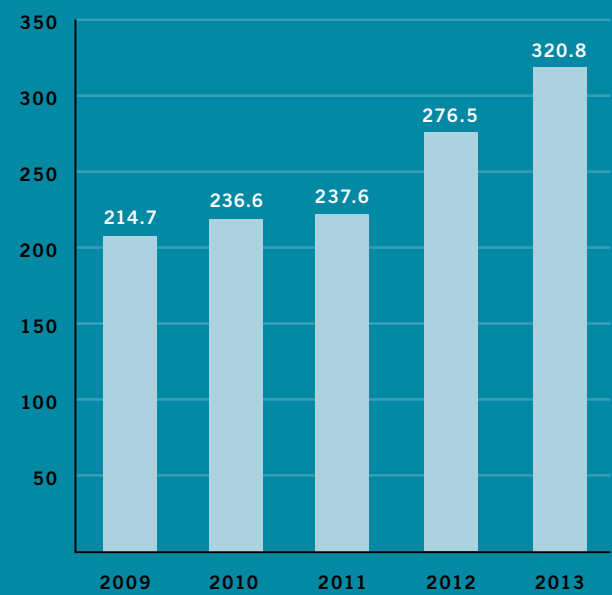

The Greater New Orleans Foundation annually engages the services of an independent accounting firm to perform an audit of the Foundation's financial statements. As part of its audit, the firm also reviews the internal controls and various policies and procedures to ensure Foundation staff is adhering to the most current accounting practices. The Foundation's auditor, LaPorte, CPAs & Business Advisors, has issued an unqualified opinion on the financial statements for the year ended December 31, 2013.

GIFTS RECEIVED in millions

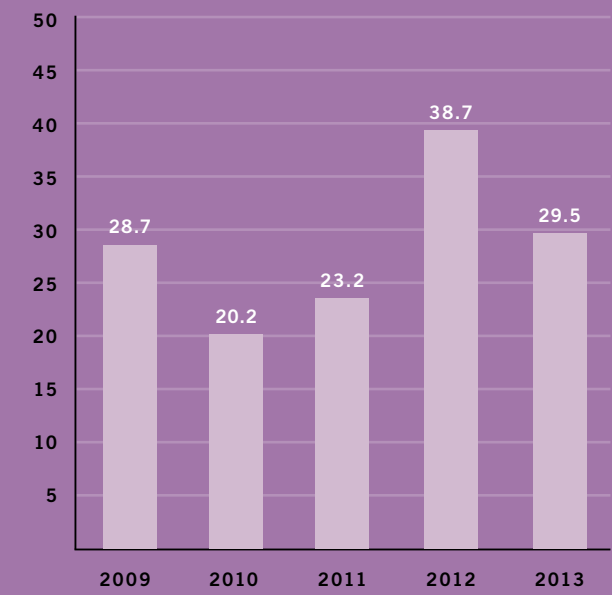

GRANTS DISTRIBUTED in millions



2013-2014 BOARD OF TRUSTEES

Ludovico Feoli Ph.D., Chair

Director, Center for Inter-American Policy and Research, Tulane University

Cheryl R. Teamer, Vice Chair

Sr. Vice President for Public Affairs, Greater New Orleans Convention & Visitors Bureau

Leann O. Moses, Secretary

Partner, Carver Darden Koretzky Tessier Finn Blossman & Areaux, LLC

Robert A. Bories, Treasurer

CFO, Gulf South Holding, Inc.

Anthony Recasner Ph.D., Past Chair

CEO, Agenda for Children

David Barksdale, *Barksdale Management Corporation*

Gayle Benson, *Community Leader*

Mark E. Blanchard, *President & CEO, New Orleans Cold Storage*

Robert S. Boh, *President & CEO, Boh Bros. Construction*

Christian T. Brown, *NOLA Holdings LLC*

Robert W. Brown, *Managing Director, New Orleans Business Council*

James J. Buquet III, *Buquet Distributing Company*

Daryl G. Byrd, *CEO, IBERIABANK Corp.*

Arnold W. Donald, *President & CEO, Carnival Corporation & PLC*

David Edwards, *Partner, Jones Walker*

Monica Edwards, *The Monarch Group*

Rita O. Gue, *President, The Meraux Foundation*

Conrad N. Hilton III, *Board Member, Conrad N. Hilton Foundation*

Patricia S. LeBlanc, *LeBlanc Butler LLC*

Silas Lee Ph.D., *Silas Lee Research Associates*

Walter J. Leger Jr., *Senior Partner, Leger & Shaw*

Nancy M. Marsiglia, *Community Leader and Civic Activist*

Monika McKay, *Project Manager, Columbia Residential, McCormack Baron Salazar*

R. King Milling, *Chairman, America's WETLAND Foundation*

Elizabeth S. Nalty, *Community Leader and Civic Activist*

Charles L. Rice Jr., *President & CEO, Entergy New Orleans, Inc.*

Edwin R. Rodriguez Jr., *Managing Director, Merrill Lynch*

Lynes R. Sloss, *President, Bellwether Technology*

Ileana Suquet, *Community Leader*

Vera B. Triplett Ph.D., *Founder & CEO, Noble Minds Institute for Whole Child Learning*

Madeline D. West, *Managing Partner, The West Firm, LLC*

George V. Young, *Partner, St. Denis J. Villere & Co., LLC*

Luis Zervigon, *Founder and Principal, Crescent Capital Consulting, LLC*

100 YEARS OF EXPANDING POSSIBILITIES

2014 marks the 100th anniversary of the founding of the first community foundation by Cleveland banker Frederic Goff, who envisioned a permanent endowment to benefit his neighbors for generations to come. Since then, 1,600 community foundations have been established worldwide, including the Greater New Orleans Foundation in 1983 to improve the quality of life in the 13-parish area we serve. Every day we partner with individuals, families, and businesses to create charitable funds that help meet the challenges of changing times.

GREATER NEW ORLEANS FOUNDATION STAFF

EXECUTIVE

Albert Ruesga Ph.D., *President & CEO*

Judith M. Lozano, *Executive Assistant*

PROGRAMS

Carmen L. James, *Vice President, Programs*

Elaine Aglipay Delio, *Director, Environmental & Regional Initiatives*

Bonita Robertson, *Site Director, New Orleans Regional Workforce*

M. Isabel Barrios, *Program Officer*

Richard A. Martinez, *Program Officer*

Flint D. Mitchell Ph.D., *Program Officer*

Roy Williams, *Grants Manager*

ORGANIZATIONAL EFFECTIVENESS

Joann M. Ricci, *Vice President, Organizational Effectiveness*

Kellie Chavez-Greene, *Sr. Organizational Effectiveness Program Officer*

Mandi Cambre, *Organizational Effectiveness Program Associate*

DEVELOPMENT

Alice B. Parkerson, *Vice President, Development*

Allie Betts, *Development Officer*

Suzanne Raether, *Funder Relations Manager*

MARKETING & COMMUNICATIONS

Martha M. Landrum, *Vice President, Marketing & Communications*

Blathrae Gillin, *Marketing & Communications Associate*

FINANCE & ADMINISTRATION

Ryan M. Crespino, *Vice President, Finance & Administration*

Cherie F. Thompson, *Controller*

Lesley Kane, *Receptionist and Administrative Assistant*

Kim A. LaChute, *Staff Accountant*

Sandra G. Lilly, *Office Manager*

Victoria Heffron, *Finance Assistant*



GREATER NEW ORLEANS FOUNDATION

1055 St. Charles Avenue, Ste 100
New Orleans, LA 70130
504.598.4663 fax 504.598.4676
www.gnof.org



***THE MISSION OF THE GREATER
NEW ORLEANS FOUNDATION IS TO CREATE
A **THRIVING** COMMUNITY FOR ALL.***